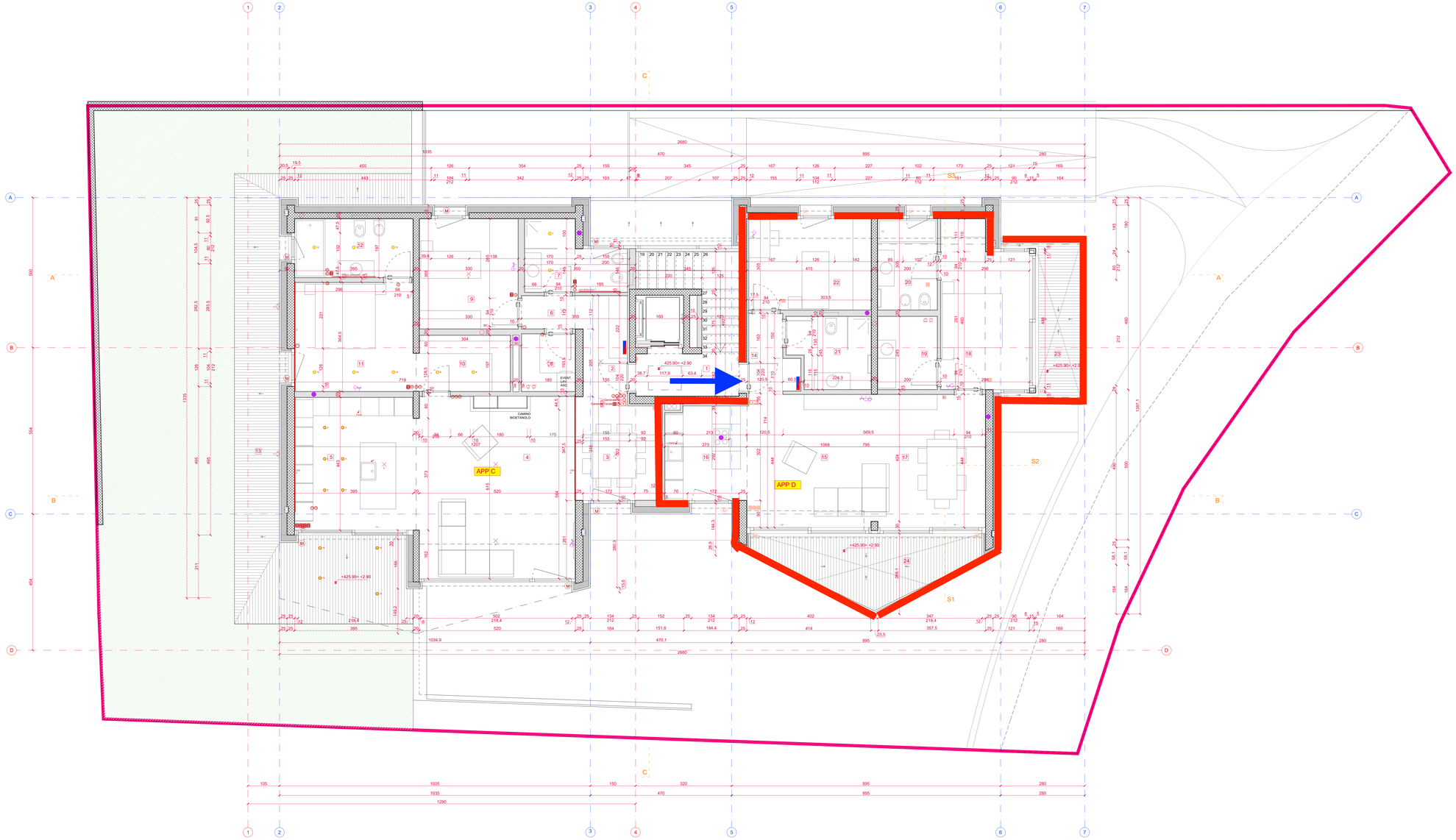RESIDENZA DI 4 APPARTAMENTI